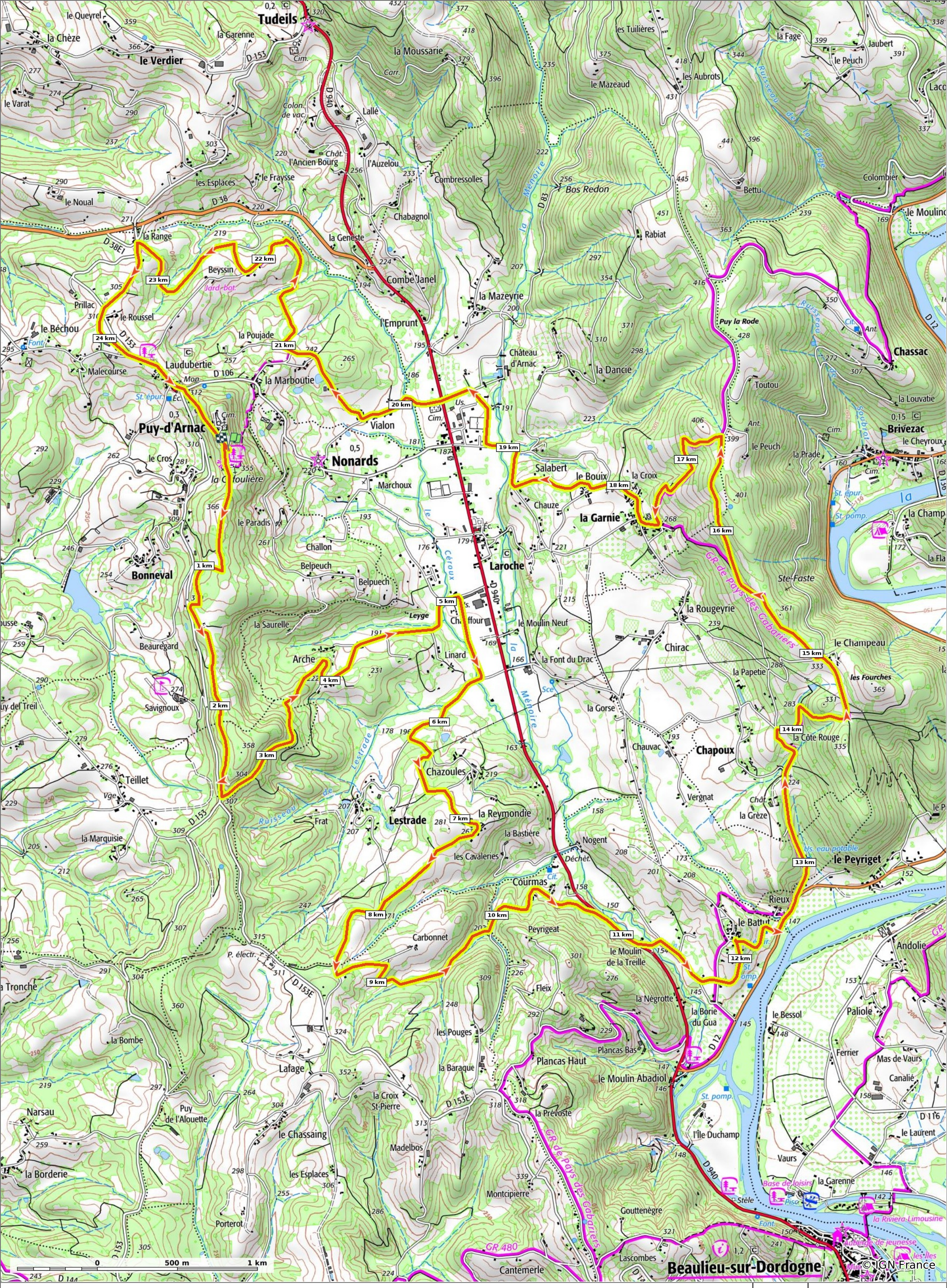

19-La Cafoulière

25,2 km | 148 m | 399 m | 736 m | 737 m

V.T.T. Difficulté: Difficile en 2h 50min

25/11/19 - Par sdroneau

Sity Trail
GET IT ON Google Play
Download on the App Store