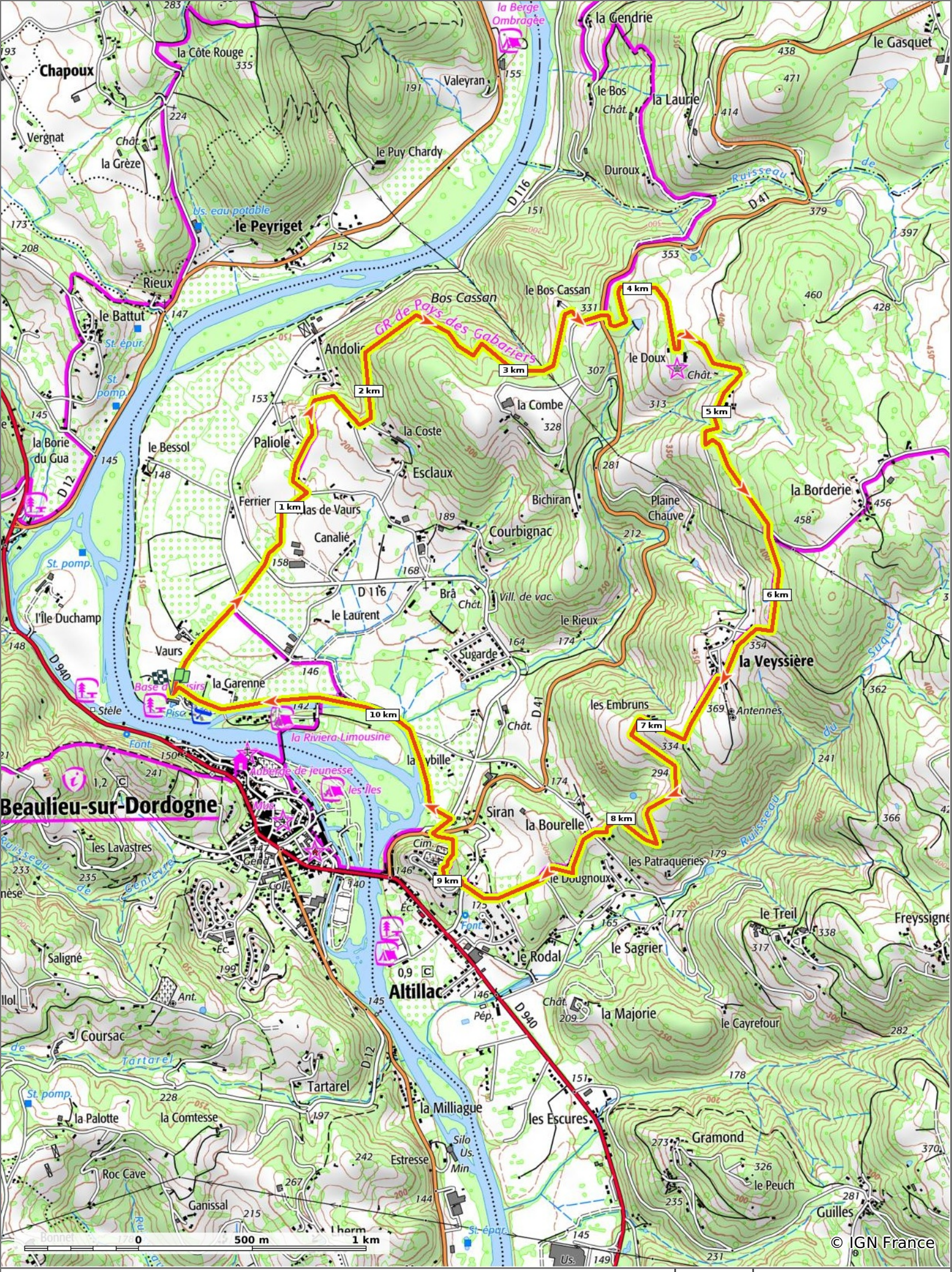

16-Chateau du Doux

11 km | 141 m | 430 m | 334 m | 336 m

09/01/20 - Par sdroneau

V.T.T. Difficulté: Facile en 59min

Sity Trail
GET IT ON Google Play
Download on the App Store